

NORTH KING STREET  
FOOTPATH

SCALE 1 : 1000

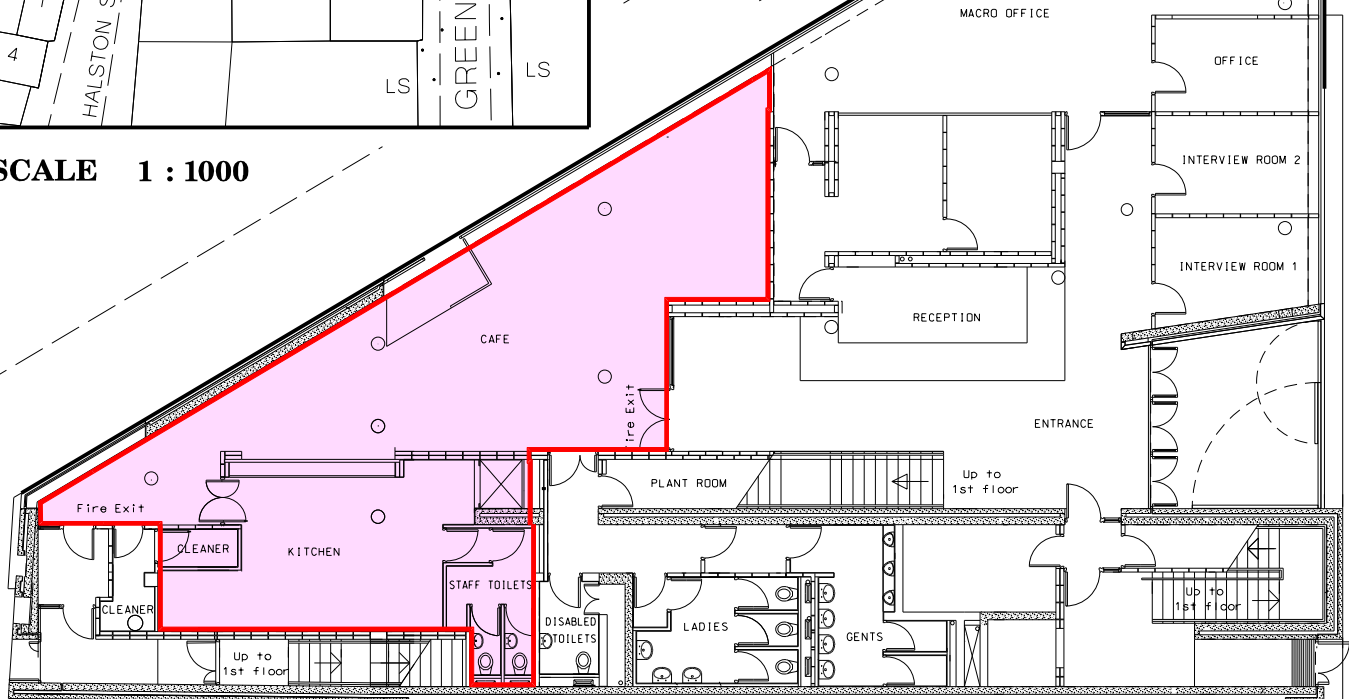

GROUND FLOOR PLAN

HALSTON STREET / NORTH KING STREET / GREEN STREET  
CAFE UNIT AT THE MACRO BUILDING

Dublin City Council to MACRO Building Management CLG

Grant of Licence

Area: 134 sq m



Comhairle Cathrach  
Bhaile Átha Cliath  
Dublin City Council

An Roinn Comhshaoil agus Iompair  
Rannán Suirbhéireachta agus Léarscáilithe  
Environment and Transportation Department  
Survey and Mapping Division

O.S REF

3263-04 & 3263-05

SCALE

1:1000 and 1:200

INDEX No

FOLDER No

CODE

DWG No

REV

FILE NO

SM-2012-0310-0204- C3 - 001 - A.dgn

DATE

1-12-2016

SURVEYED /  
PRODUCED BY

FC

THIS MAP IS CERTIFIED TO BE COMPUTER GENERATED BY  
DUBLIN CITY COUNCIL FROM ORDNANCE SURVEY DIGITAL MAPBASE

SURVEY, MAPPING AND RELATED RESEARCH APPROVED

INDEX No.

SM-2012-0310

JOHN W. FLANAGAN

PhD CEng Eur Ing FIEI FICE  
ACTING CITY ENGINEER

APPROVED

THOMAS CURRAN  
ACTING MANAGER LAND SURVEYING & MAPPING  
DUBLIN CITY COUNCIL